

9.400
9.299
9.295
9.198
8.703
8.699
8.691
8.687
8.614
8.608
8.574
8.562
8.546
8.541
8.519
8.515
8.509
8.499
8.494
8.489
8.323
8.291
8.271
7.947
7.926
7.548
7.546
7.536
7.534
7.523
7.516
7.514
7.510
3.794
3.398
3.322
3.067
2.989
2.912
2.813
2.508
2.504
2.500
2.495
2.491
2.457
2.420
2.320
2.307
2.084

Mesylate Salt

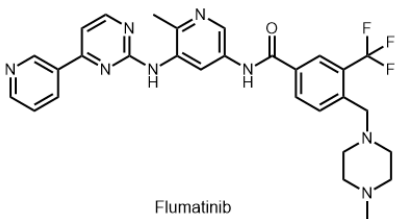

Flumatinib

Chemical Formula: $C_{29}H_{29}F_3N_8O$
Molecular Weight: 562.60

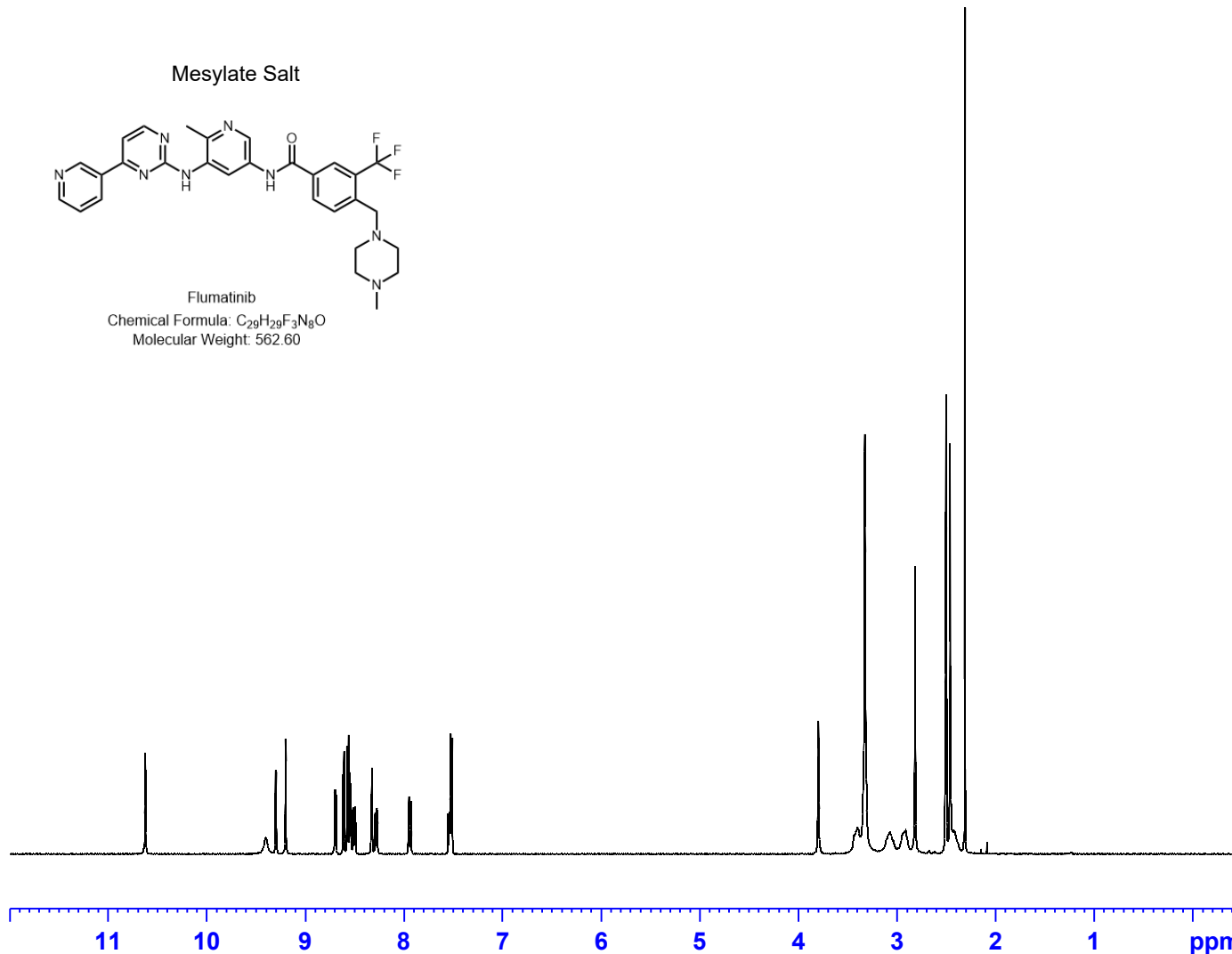

1.0050

1.9520

1.0181

0.9952

4.0241

2.0375

1.0000

2.0129

2.0117

1.8645

2.0613

1.8379

3.2729

4.7828

3.1001



Current Data Parameters
NAME NSC-830368-I1
EXPNO 1
PROCNO 1

F2 - Acquisition Parameters
Date_ 20210504
Time 16.51 h
INSTRUM spect
PROBHD Z104450_0348 (
PULPROG zg30
TD 65536
SOLVENT DMSO
NS 128
DS 2
SWH 8223.685 Hz
FIDRES 0.250967 Hz
AQ 3.9845889 sec
RG 80.6
DW 60.800 usec
DE 6.50 usec
TE 299.0 K
D1 1.00000000 sec
TD0 1
SFO1 400.1324710 MHz
NUC1 1H
P0 4.97 usec
P1 14.91 usec
PLW1 9.92000008 W

F2 - Processing parameters
SI 32768
SF 400.1300030 MHz
WDW no
SSB 0
LB 0 Hz
GB 0
PC 1.00



Current Data Parameters
NAME NSC-830368-I1
EXPNO 1
PROCNO 1

F2 - Acquisition Parameters
Date_ 20210504
Time 16.51 h
INSTRUM spect
PROBHD Z104450_0348 (
PULPROG zg30
TD 65536
SOLVENT DMSO
NS 128
DS 2
SWH 8223.685 Hz
FIDRES 0.250967 Hz
AQ 3.9845889 sec
RG 80.6
DW 60.800 usec
DE 6.50 usec
TE 299.0 K
D1 1.00000000 sec
TD0 1
SFO1 400.1324710 MHz
NUC1 1H
P0 4.97 usec
P1 14.91 usec
PLW1 9.92000008 W

F2 - Processing parameters
SI 32768
SF 400.1300030 MHz
WDW no
SSB 0
LB 0 Hz
GB 0
PC 1.00

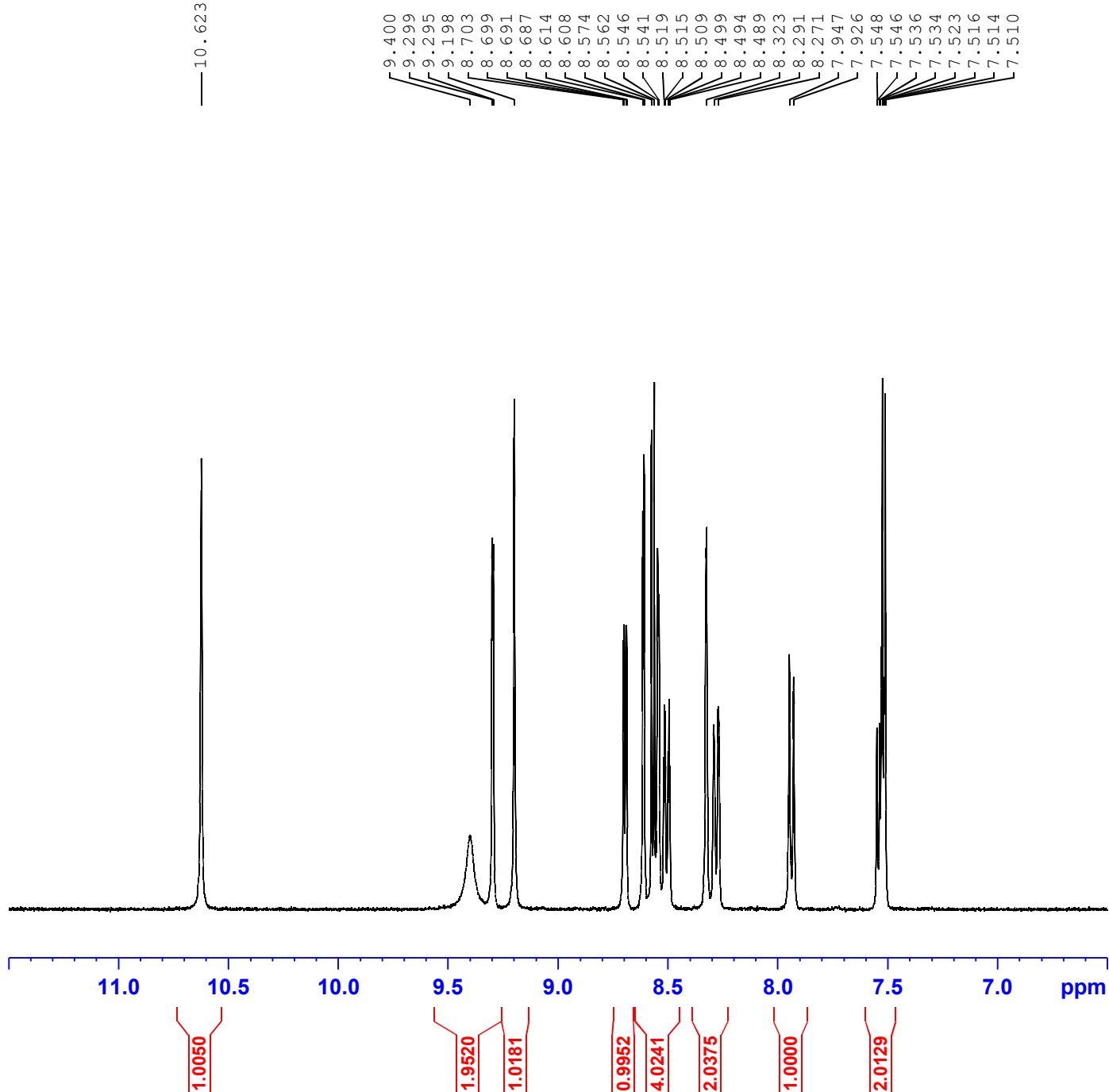



Current Data Parameters
NAME NSC-830368-I1
EXPNO 1
PROCNO 1

F2 - Acquisition Parameters
Date_ 20210504
Time 16.51 h
INSTRUM spect
PROBHD Z104450_0348 (
PULPROG zg30
TD 65536
SOLVENT DMSO
NS 128
DS 2
SWH 8223.685 Hz
FIDRES 0.250967 Hz
AQ 3.9845889 sec
RG 80.6
DW 60.800 usec
DE 6.50 usec
TE 299.0 K
D1 1.00000000 sec
TD0 1
SFO1 400.1324710 MHz
NUC1 1H
P0 4.97 usec
P1 14.91 usec
PLW1 9.92000008 W

F2 - Processing parameters
SI 32768
SF 400.1300030 MHz
WDW no
SSB 0
LB 0 Hz
GB 0
PC 1.00

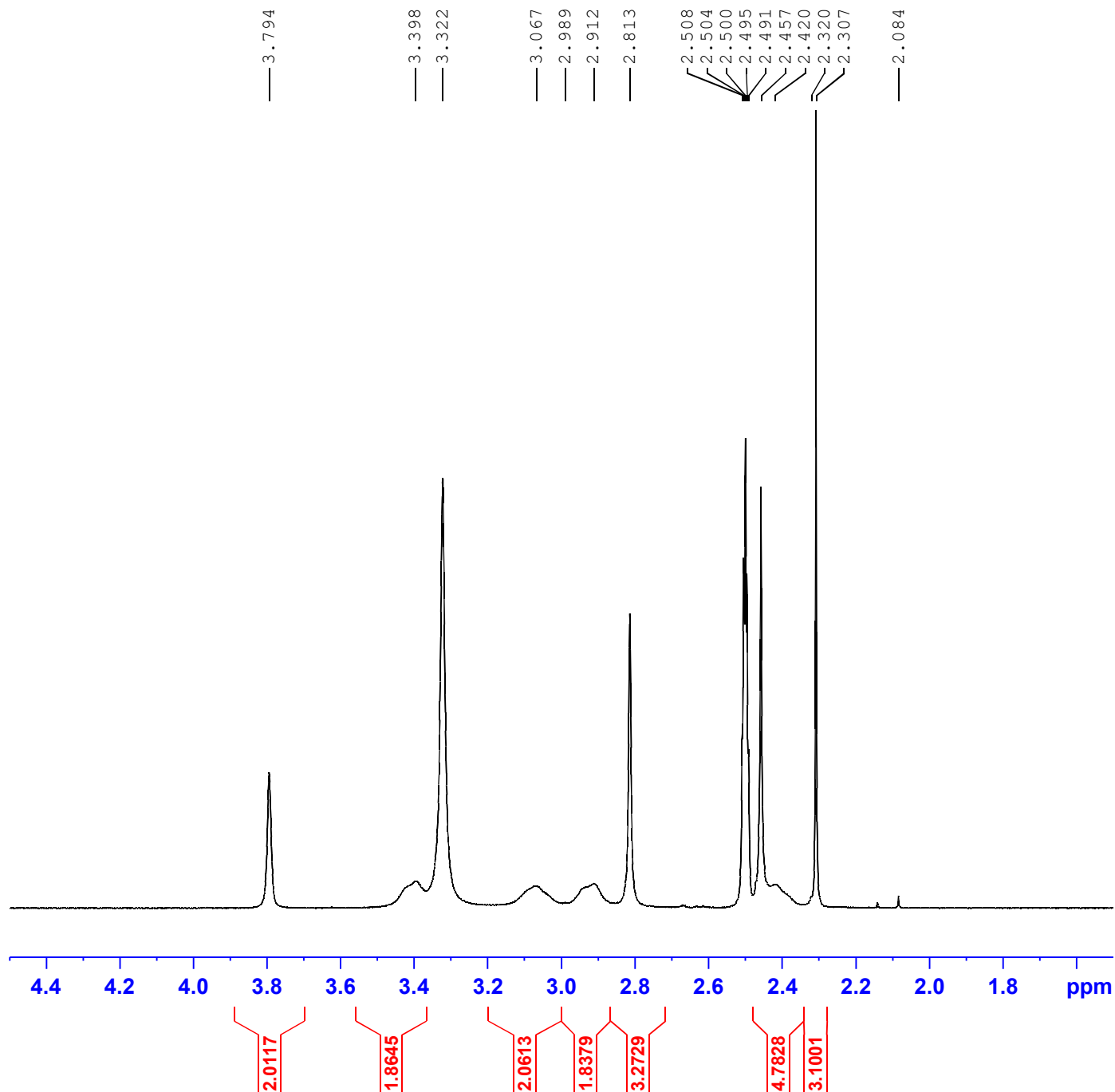

Qualitative Analysis Report

Data Filename 830368-I1.d **Sample Name** 830368-I1
Sample Type Sample **Position** P1-A4
Instrument Name Instrument 1 **User Name**
Acq Method Leidos_10min_pos.m **Acquired Time** 5/4/2021 3:23:14 PM
IRM Calibration Status Not Applicable **DA Method** uv integration test.m
Comment

Sample Group
Stream Name LC 1

Info.
Acquisition SW 6400 Series Triple
Version Quadrupole
B.08.00 (B8023.0)

User Chromatograms

Fragmentor Voltage 135 **Collision Energy** 0 **Ionization Mode** ESI

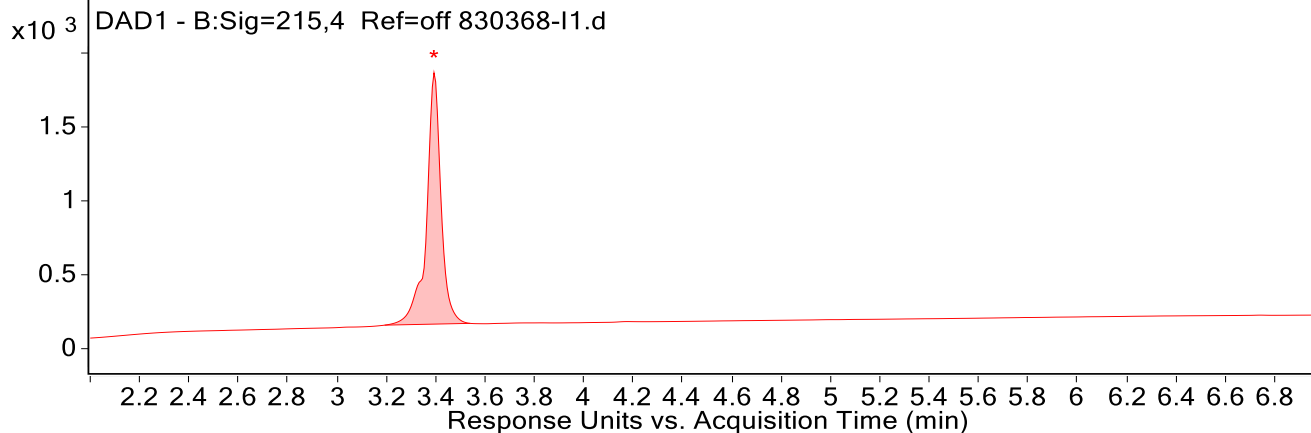
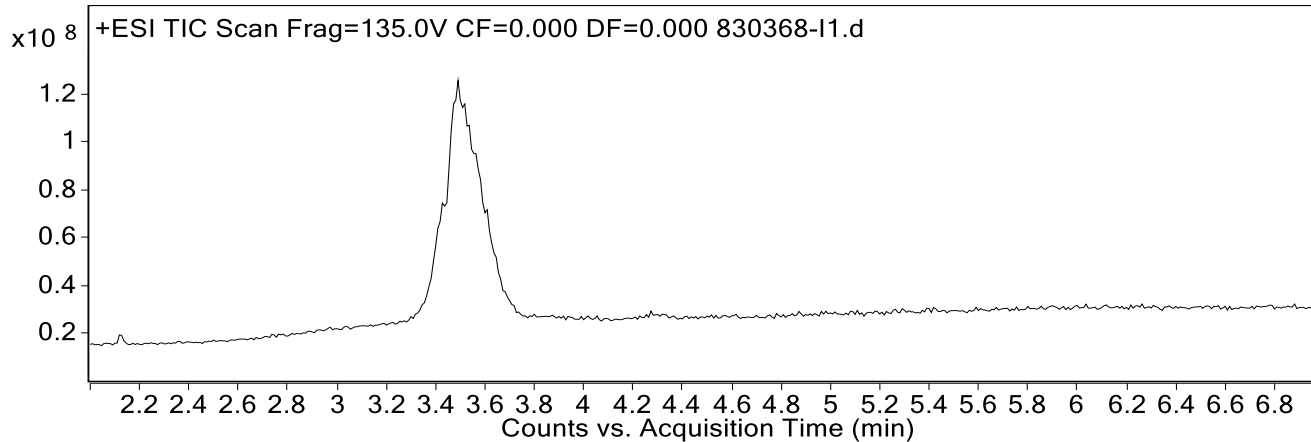

Integration Peak List

Peak	Start	RT	End	Height	Area	Area Sum %
1	3.193	3.393	3.540	1701.5	6978.1	100.0

Qualitative Analysis Report

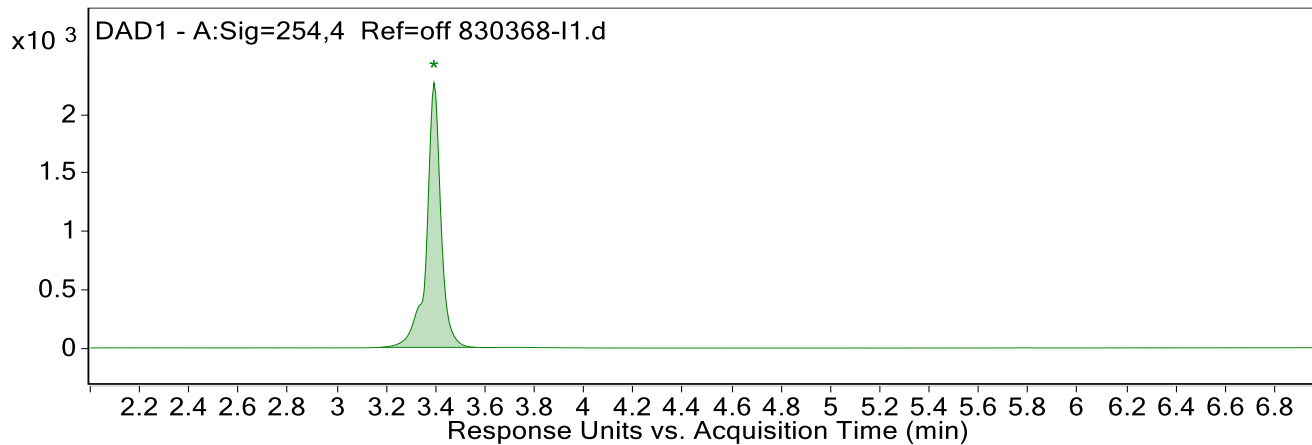

Integration Peak List

Peak	Start	RT	End	Height	Area	Area Sum %
1	3.173	3.393	3.560	2266.4	9168.3	100.0

User Spectra

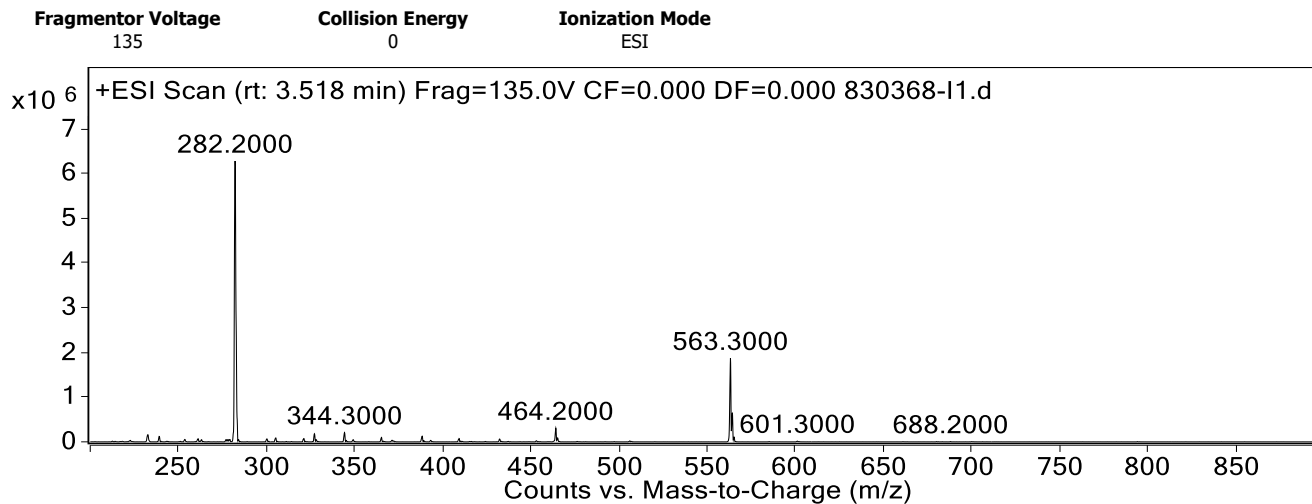

Peak List

m/z	z	Abund
188.5	2	250118
232.7	2	160438
239.1	1	121920
282.2		6275821
327.2	1	180548
344.3	1	206361
388.4		127332
464.2	1	304638
563.3		1868409
564.4	1	650779

--- End Of Report ---